Somebody to Love

Freddie Mercury
Arr.: T. Grondman

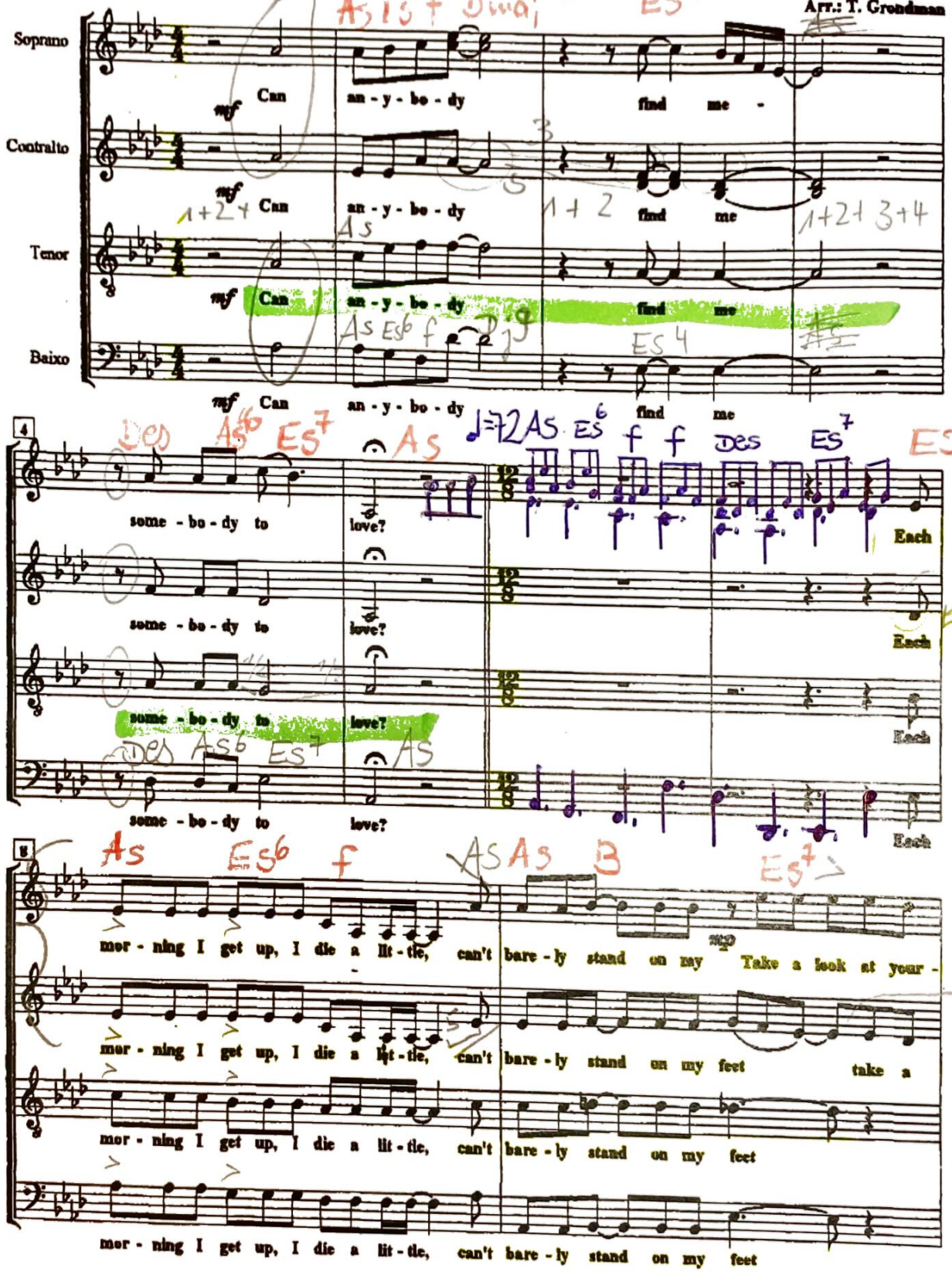

Edição: Dorit Kelling
Coral UFMT / Cuiabá 2007

Somebody to Love - Coral UFMT - 2

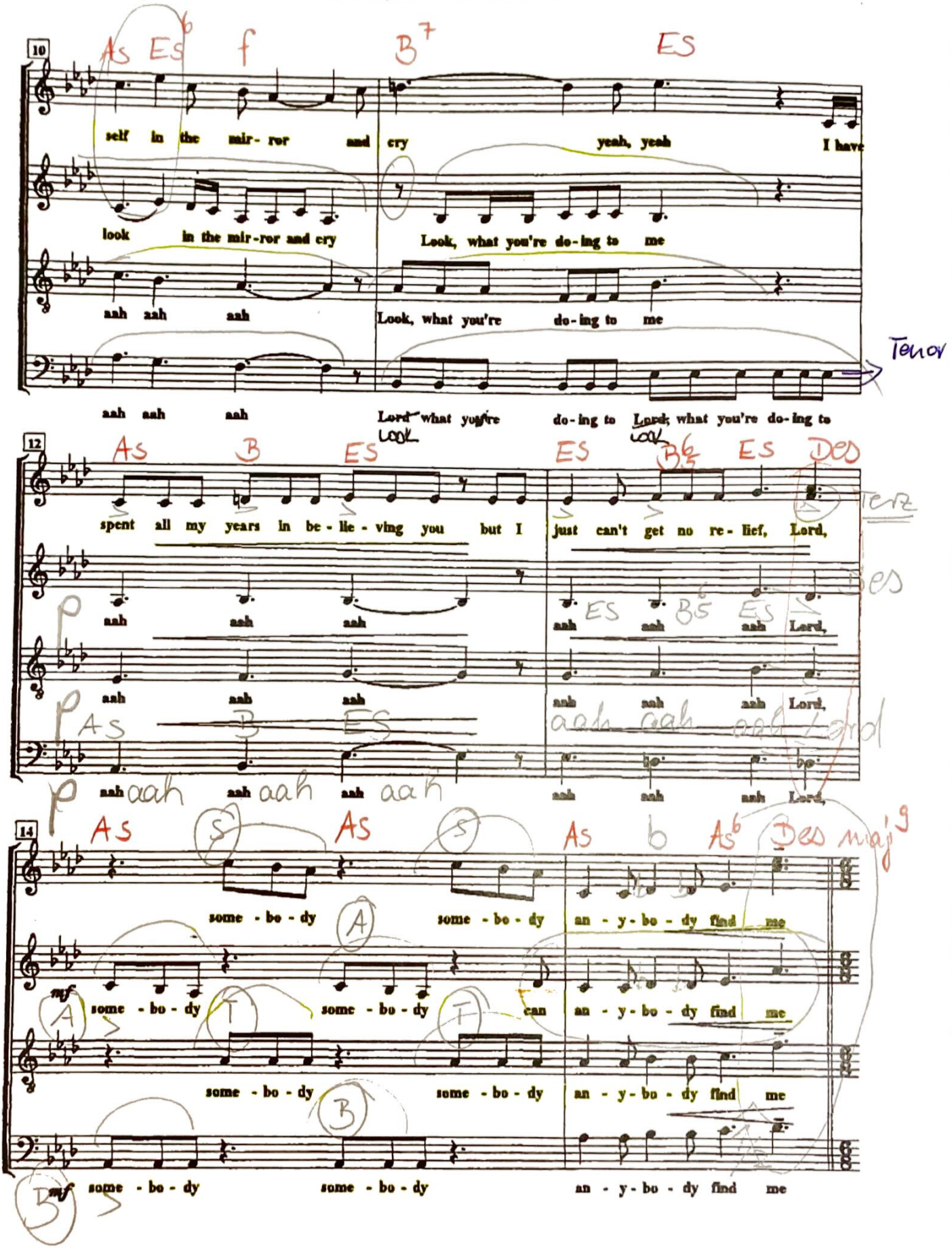

Somebody to Love - Coral UFMT - 3

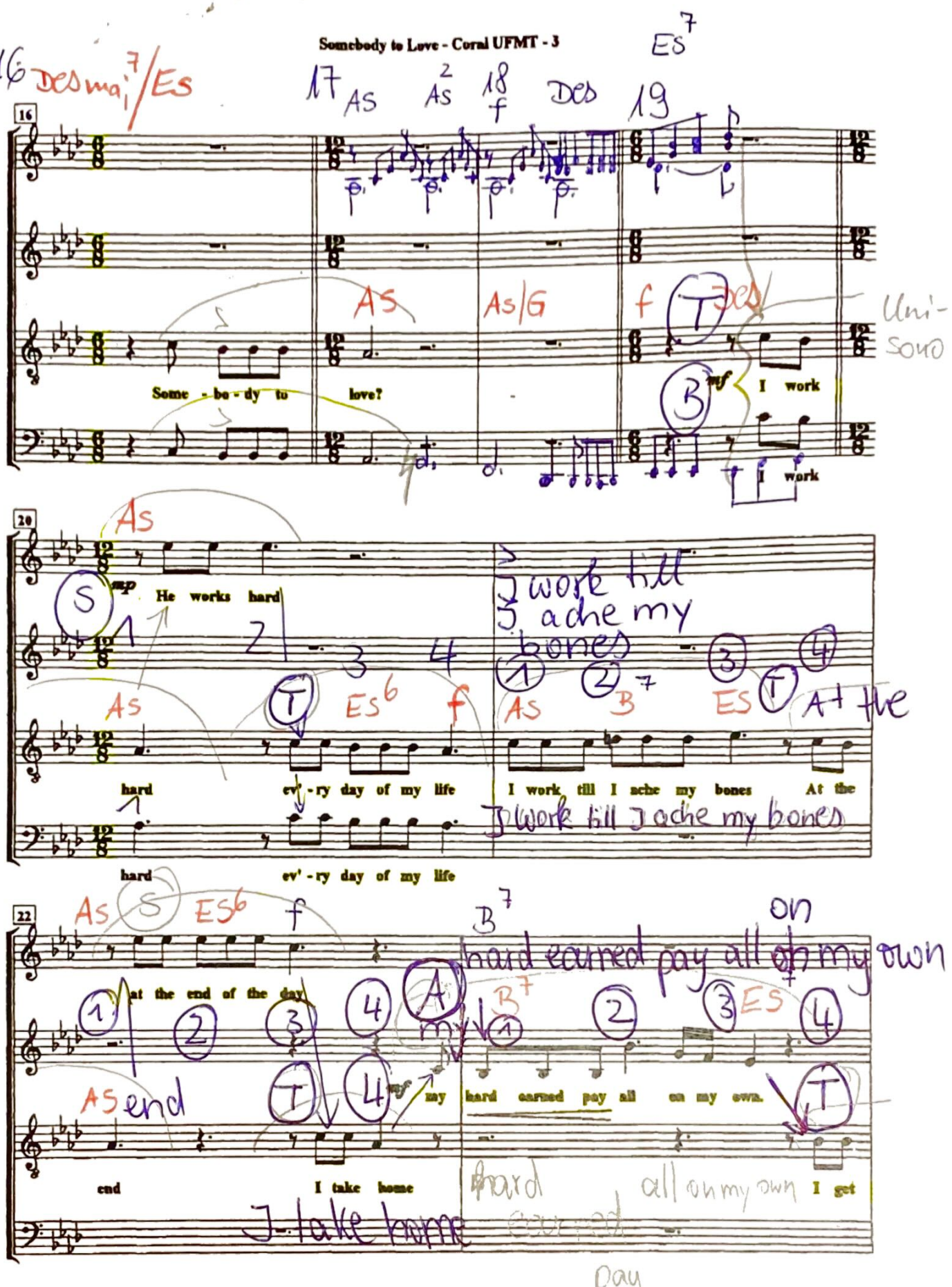

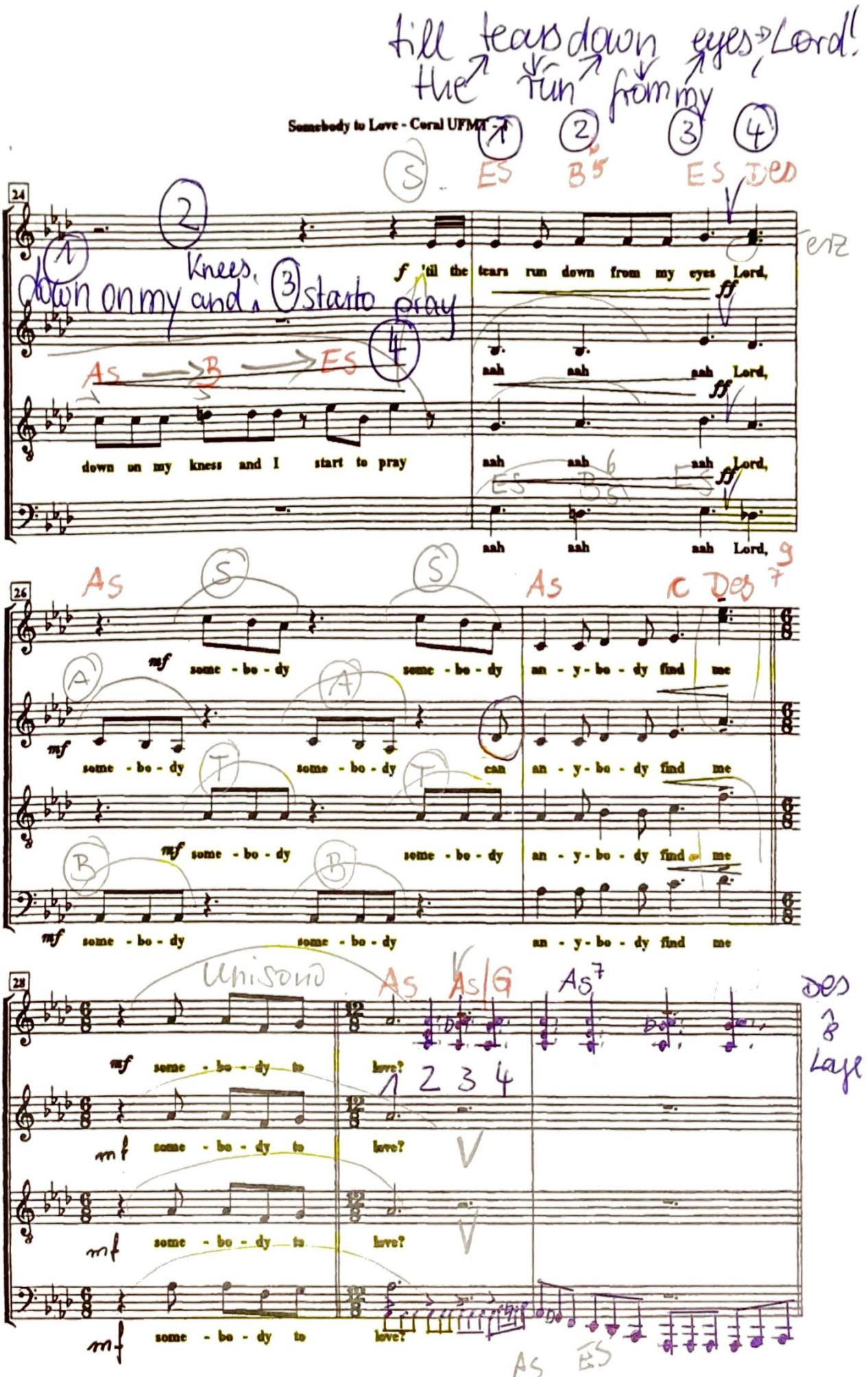
Somebody to Love - Coral UFMT
down on my knees and I start to pray
'til the tears run down from my eyes Lord,
aah aah aah Lord,
some - bo - dy
an - y - bo - dy find me
Unisono
love?

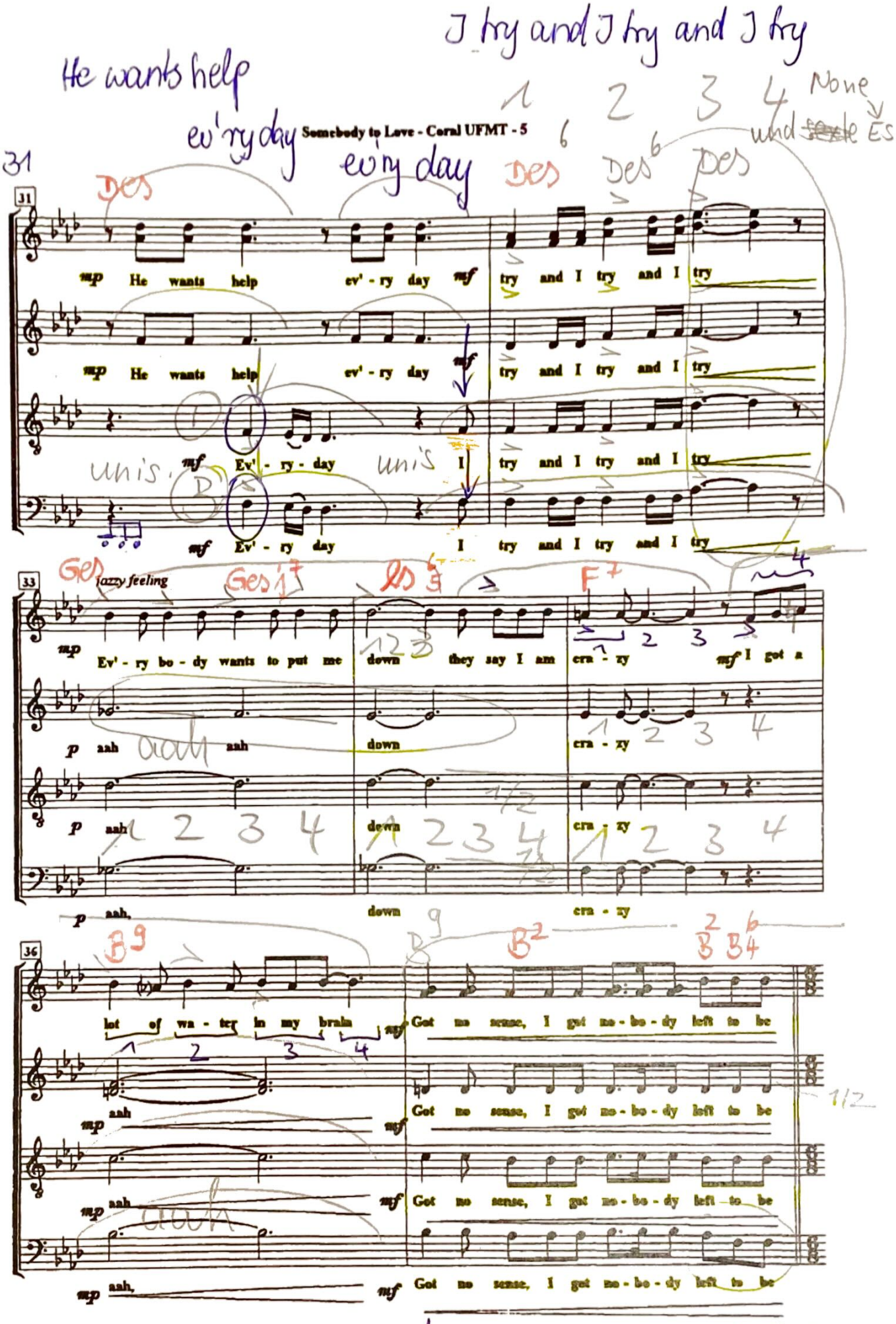

I try and I try and I try

He wants help

ev'ry day

ev'ry day

Des Des Des

None und ~~sexte~~ Es

unis. unis

Ges Ges j7 ls F7

aah

B9 B9 B2 B2 B6 B4

1/2

got no sense i got nobody left to believe

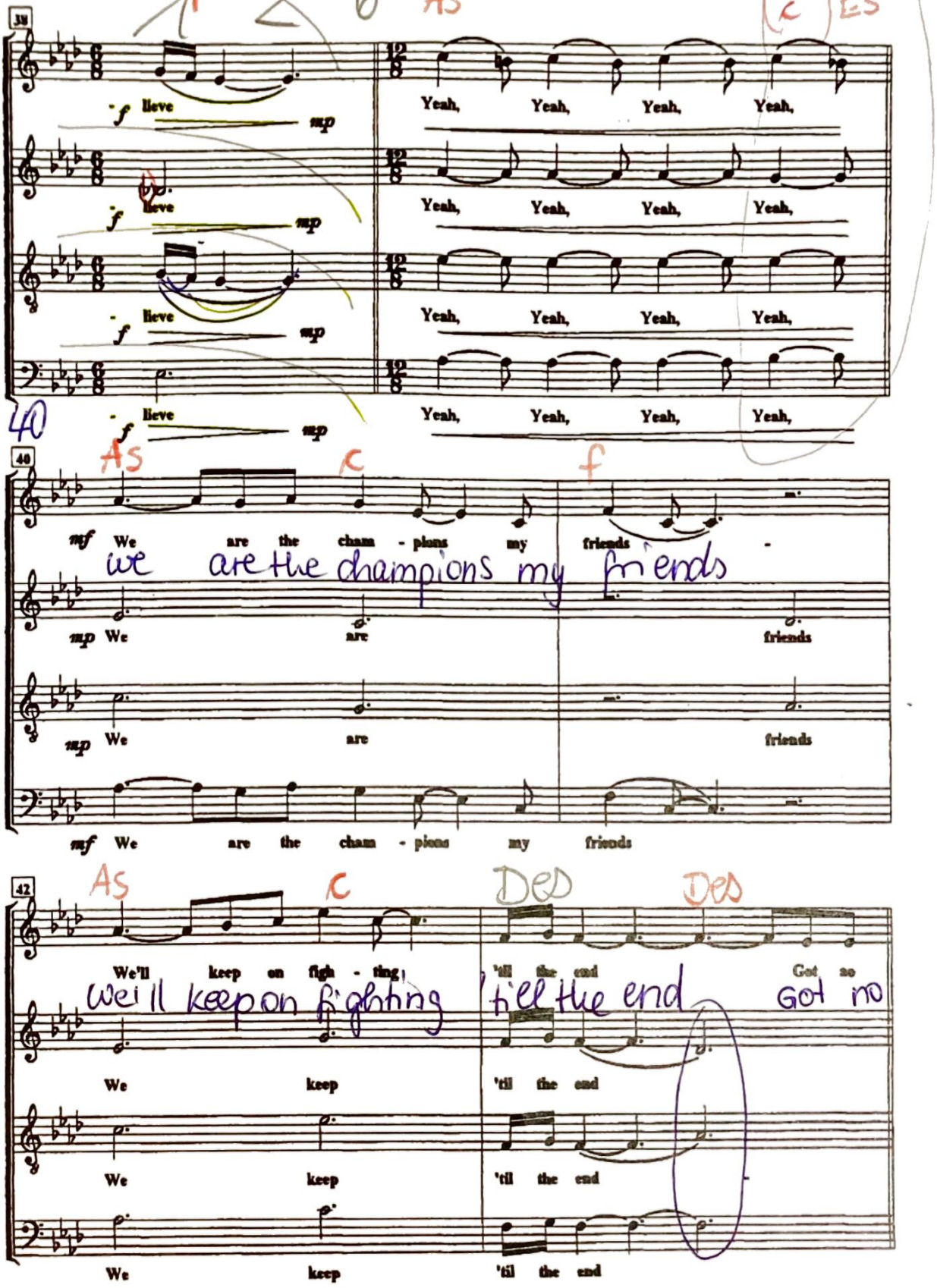
38
lieve
lieve
lieve
lieve
Yeah, Yeah, Yeah, Yeah,
40
We are the cham - pions my friends
We are friends
We are friends
We are the cham - pions my friends
42
We'll keep on figh - ting 'til the end
We keep 'til the end
We keep 'til the end
We keep 'til the end

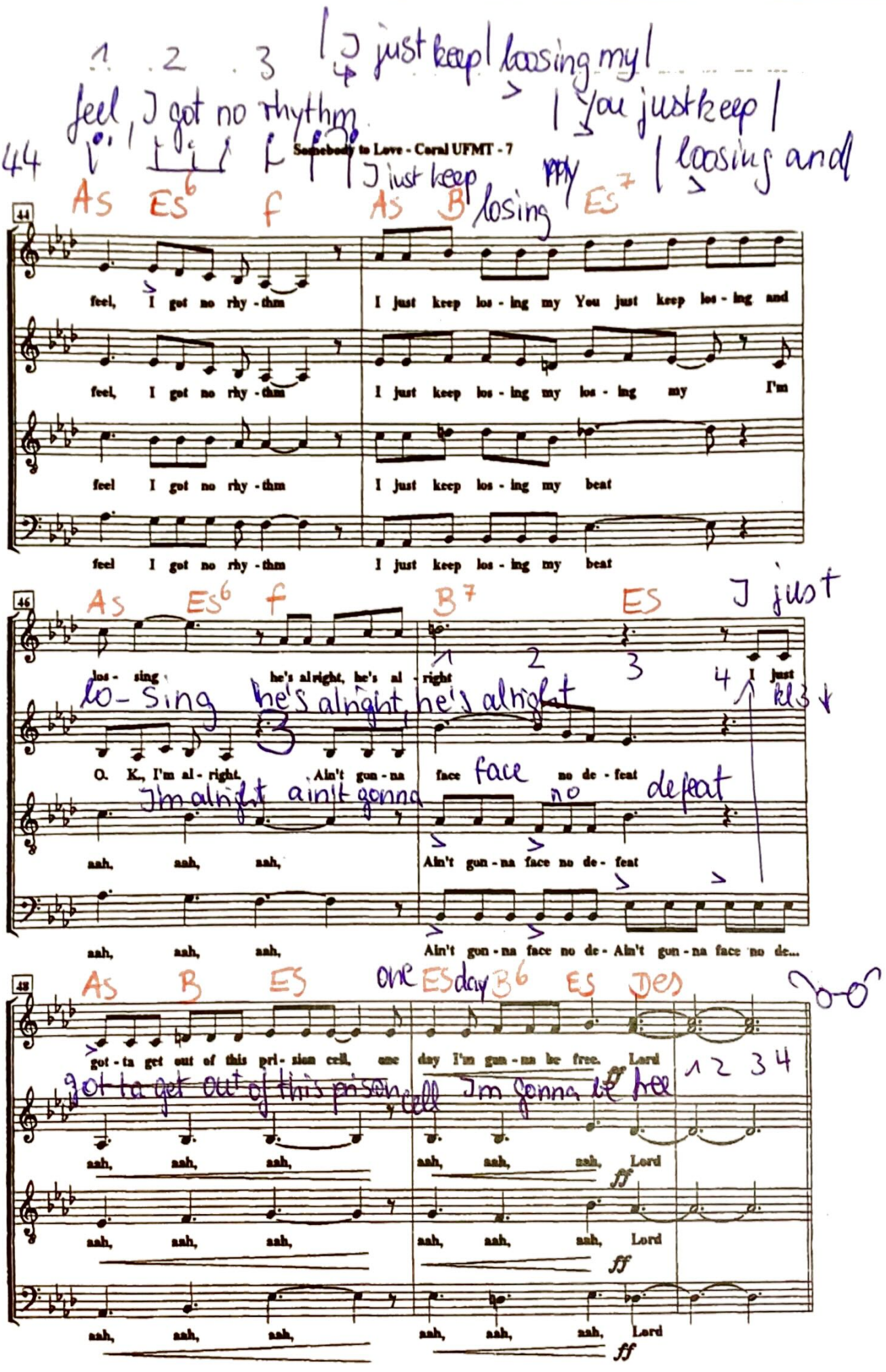
Somebody to Love - Coral UFMT - 7
feel, I got no rhy - thm
I just keep los - ing my You just keep los - ing and
feel, I got no rhy - thm
I just keep los - ing my los - ing my I'm
feel I got no rhy - thm
I just keep los - ing my beat
feel I got no rhy - thm
I just keep los - ing my beat
los - sing he's alright, he's al - right
O. K., I'm al - right. Ain't gun - na face no de - feat
aah, aah, aah,
Ain't gun - na face no de - feat
aah, aah, aah,
Ain't gun - na face no de - Ain't gun - na face no de...
got - ta get out of this pri - son cell, one day I'm gun - na be free. Lord
aah, aah, aah,
aah, aah, aah, Lord
aah, aah, aah,
aah, aah, aah, Lord
aah, aah, aah,
aah, aah, aah, Lord

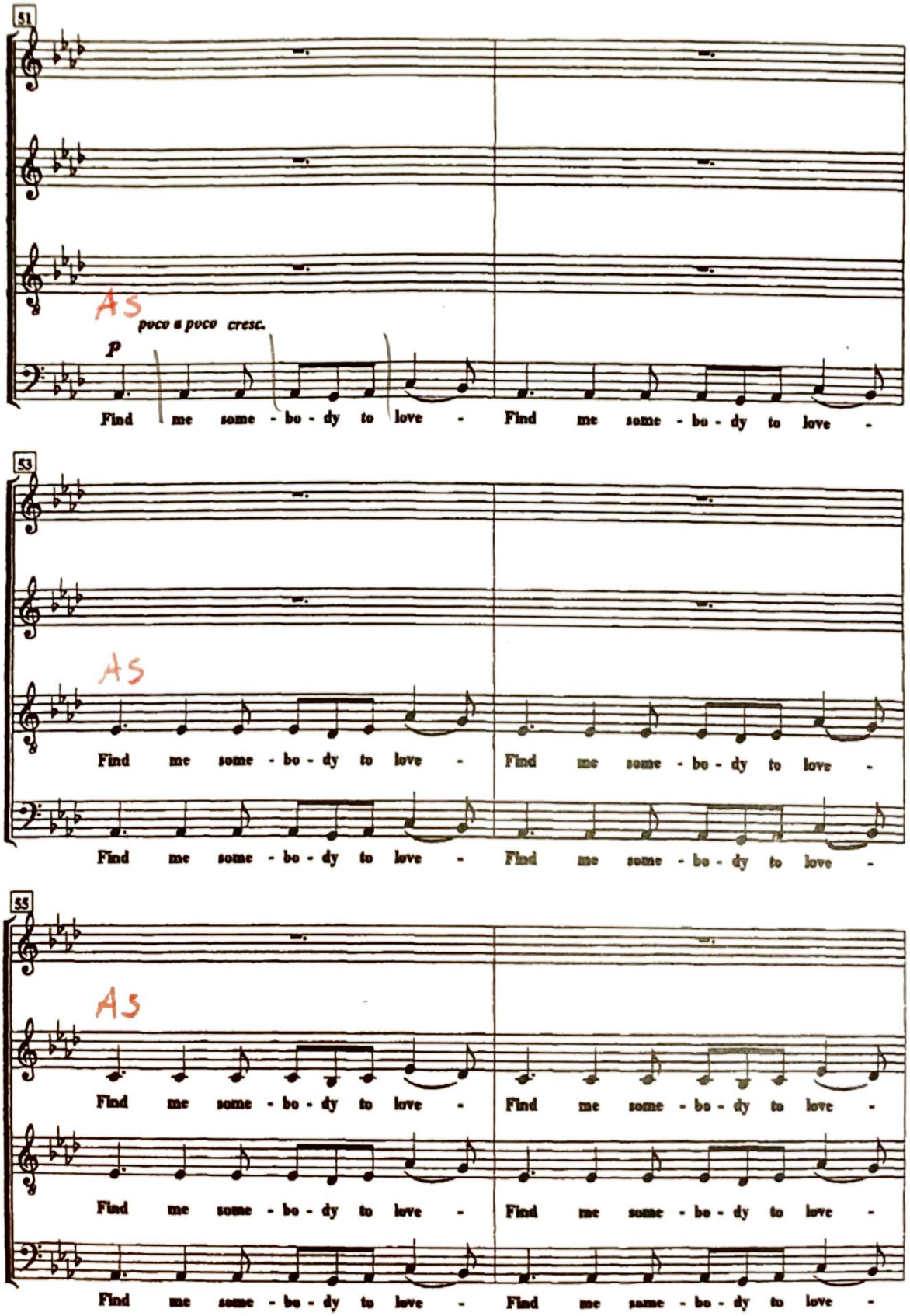
51
AS
poco a poco cresc.
p
Find me some - bo - dy to love - Find me some - bo - dy to love -
53
AS
Find me some - bo - dy to love - Find me some - bo - dy to love -
Find me some - bo - dy to love - Find me some - bo - dy to love -
55
AS
Find me some - bo - dy to love - Find me some - bo - dy to love -
Find me some - bo - dy to love - Find me some - bo - dy to love -
Find me some - bo - dy to love - Find me some - bo - dy to love -

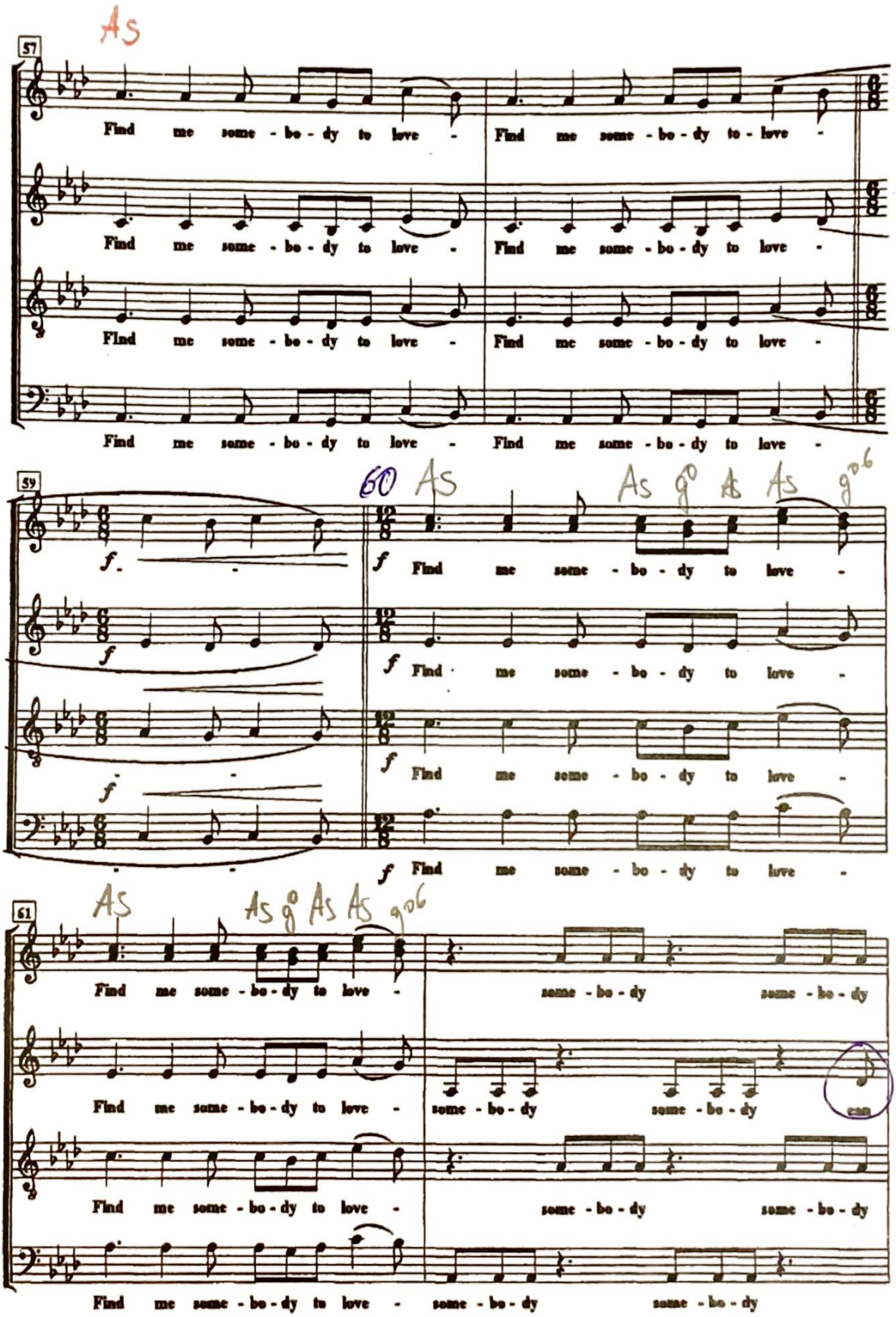

As

57

Find me some - bo - dy to love - Find me some - bo - dy to - love -

Find me some - bo - dy to love - Find me some - bo - dy to love -

Find me some - bo - dy to love - Find me some - bo - dy to love -

Find me some - bo - dy to love - Find me some - bo - dy to love -

59

60 As As g° As As g°6

f Find me some - bo - dy to love -

f Find me some - bo - dy to love -

f Find me some - bo - dy to love -

f Find me some - bo - dy to love -

61

As As g° As As g°6

Find me some - bo - dy to love - some - bo - dy some - bo - dy

Find me some - bo - dy to love - some - bo - dy some - bo - dy can

Find me some - bo - dy to love - some - bo - dy some - bo - dy

Find me some - bo - dy to love - some - bo - dy some - bo - dy

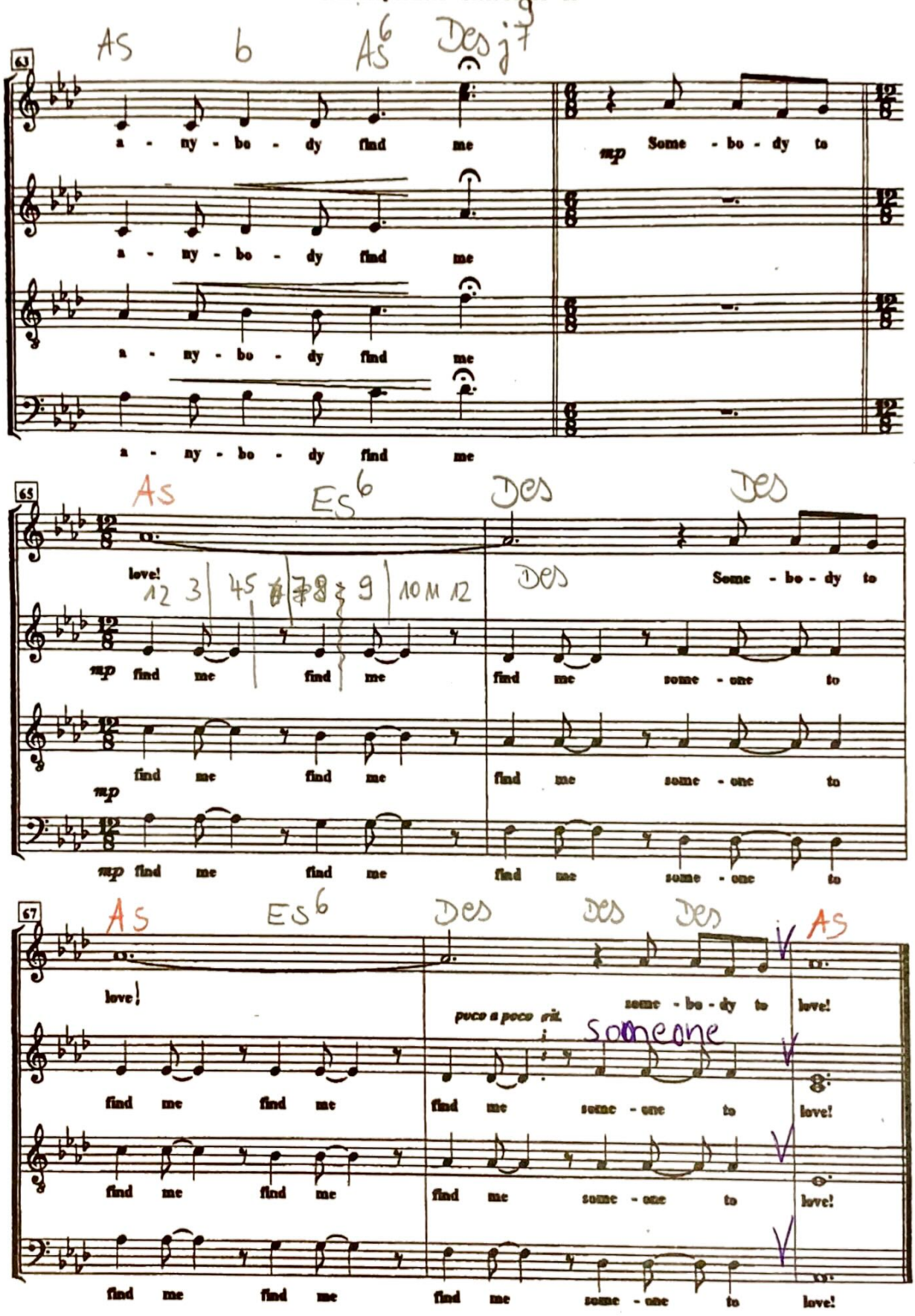
63
a - ny - bo - dy find me
mp Some - bo - dy to
65
love!
mp find me find me find me some - one to
67
love!
find me find me
poco a poco rit.
some - bo - dy to love!
Someone
find me some - one to love!